

# Patient report

Bio-Rad                      DATE: 09/10/2019  
D-10                         TIME: 02:18 PM  
S/N: #DJ4I016123        Software version: 4.30-2  
Sample ID:                 10575552  
Injection date             09/10/2019 02:02 PM  
Injection #: 10             Method: HbA1c  
Rack #: ---                 Rack position: 5

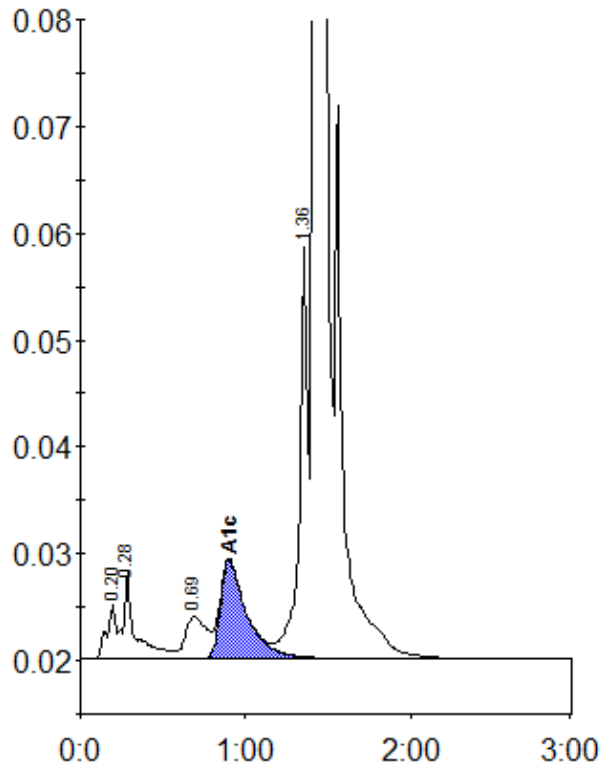

Peak table - ID: 10575552

Peak	R.time	Height	Area	Area %
A1a	0.20	5191	19822	0.7
A1b	0.28	8177	40259	1.5
LA1c/CHb-1	0.69	3886	35474	1.3
A1c	0.90	9197	101885	5.3
P3	1.36	38551	134992	5.1
A0	1.42	747983	2317156	87.5
Total Area:	2649588			

Concentration:	%
A1c	5.3